

Return to:  
Faith Burnham  
1604 South 1100 East  
Salt Lake City UT 84105  
801-783-6424

## Premium List

Early entries close on Wednesday Aug 30, 2017 at  
5:00 pm at the Field Secretary's address  
Day of Trial entries close at 8 am at the Field Secretary's table



### REGION 3 ASFA All-Breed LURE COURSING TRIAL

Monday Sep 4, 2017  
Onaqui Vista, Fillmore, UT 84631

#### Entry Fees

**Early Entry** - \$22.00 First Hound, \$17.00 Each Additional  
Hound of the same owner

**Day Of Trial Entry** - \$26.00 per hound  
(payable in US funds to USRCC)

Day of Trial entries close at 8am at the Field Secretary's table

Permission has been granted by the  
American Sighthound Field Association  
to hold this event under ASFA Rules and Regulations  
Audrey Silverstein, Chair, ASFA Scheduling Committee

# Utah Sighthound Racing & Coursing Club

## Officers & Directors:

President – Larry Myers  
 Treasurer – June Biancalana  
 Directors – Josie Mork, Lane Bagley, James Hutchings, and Monika Sima

## Judges:

Jennifer Gysler, 2749 Ophelia Ct, Simi Valley, CA 93063  
 Dean Wright, 446 Baltimore St, Hanover, PA 17331

	A H	A Z	B A	B Z	C E	G H	I B	I W	I G	P H	R R	S A	S D	S L	S W	W H	S N	Lt d	BIF
Jen	X	X	X			X	X	X	X	X	X	X	X	X	X	X		X	X
Dean	X	X	X	S		X	X	X	X	X	X	X	X	X	X	X	S	X	X

S = Single Judge \* = Provisional Judge # = Canadian Judge

## Field Committee:

Field Chairman – Larry Myers (801) 866-9646  
 Field Secretary – Faith Burnham 1604 South 1100 East, SLC, UT 84105  
 Field Committee – Larry Myers, Janie Hale, Lane Bagley, Josie Mork  
 Field Clerks – Nora Somer, Josie Mork  
 Lure Operators – Melissa Egbert, Justin Dannenbring  
 Hunt Masters – Larry Myers, Lane Bagley, Irva McDougald, James Hutchings  
 Inspection & Paddock – Liz Campbell, Stacey Hutchings, Debbie Myers, Kirsi Driscoll, Lane Bagley, Casey Reed

## Trial Hours:

Check-in for dogs belonging to the field committee will begin 30 minutes before published trial hours. Monday Sep 4 – “Day of” entries close at 8am. Roll Call at 8:30 am – Draw at 9 am with trial to start immediately after the draw.

## Ribbon Prizes:

First Prize	-----	Blue	NBQ	-----	Dark Green
Second Prize	-----	Red	BOB	-----	Purple & Gold
Third Prize	-----	Yellow	HSSingle	---	Navy & Gold
Fourth Prize	-----	White	BIF	-----	Red, White & Blue

**Trophies will be awarded for all placements, BOB & BIF**

## List of Breeds Eligible to Enter:

Only purebred Afghan Hounds, Azawakhs, Basenjis, Borzoi, Greyhounds, Ibizan Hounds, Irish Wolfhounds, Italian Greyhounds, Pharaoh Hounds, Rhodesian Ridgebacks, Salukis, Scottish Deerhounds, Silken Windhounds, Sloughis, and

Whippets may be entered in the regular stakes. Limited breeds may be entered in the Limited Stake or the Singles Stake. Limited breeds currently include purebred Chart Polski, Galgo Español, Magyar Agar, Peruvian Inca Orchid, Portuguese Podengo (Pequeno), Portuguese Podengo (Medio & Grande), and must be individually registered with the appropriate registry.

All entries shall be individually registered with the AKC (including ILP & PAL), the NGA, the UKC, an ASFA-recognized foreign or ASFA Board approved registry, or possess a CRN from the SPDBS. A photocopy of acceptable registry must be submitted with each hound’s first ASFA field trial entry; this requirement is waived for hounds registered with the NGA.

## Stakes Offered:

**OPEN STAKE** – Any eligible sighthound, excluding ASFA Field Champions of record.

**FIELD CHAMPION STAKE** – Any ASFA Field Champion of record.

**VETERAN STAKE** – Any eligible hound whose age is at least six years, except Irish Wolfhounds whose age shall be at least five years, and Afghan Hounds, Rhodesian Ridgebacks, Salukis, and Whippets whose age shall be at least seven years. Points go toward V-FCh or V-LCM titles.

**LIMITED STAKE** – Any eligible sighthound of a Limited breed that has met certification requirements. Not eligible to compete in Best of Breed or Best in Field.

**SINGLE STAKE** – Any eligible sighthound including those disqualified to run in other stakes. Each hound runs alone. Not eligible for Best of Breed or Best in Field. Hounds are eligible to earn TCP and CPX titles from the Singles stake. Limited breeds are not eligible for these titles.

BEST IN FIELD WILL BE OFFERED

## Conditions of Entry:

All hounds will run twice, in trios if possible or braces (except in the Single Stake), unless excused, dismissed or disqualified. Bitches in season and lame hounds will be excused. Hounds not present at the time of roll call will be scratched after a five-minute grace period. Each entry will be examined at inspection for breed disqualifications. Hounds determined to have a breed disqualification at the time of roll call are not eligible to enter except in the Single Stake. Spayed, monorchid, cryptorchid, and neutered hounds without breed disqualifications may be entered. Regular stakes will be split if 20 or more entries are present in any one stake at the time of the draw. Any hound that displays aggressive behavior during trial hours will be excused for the day. A penalty of \$5 will be assessed for any loose hound not competing in the course in progress.

### **Course Plan:**

Terrain is natural field with uneven ground. Hounds need to be in top physical condition due to the high elevation. Battery powered continuous loop machine will be used. Backup equipment will be available. Lure will consist of white plastic strips. USRCC reserves the right to alter the course diagram as required by weather and/or field conditions on the day of the trial.

The course is 670 yards, reversed for finals, BOB and BIF direction at the discretion of the judge

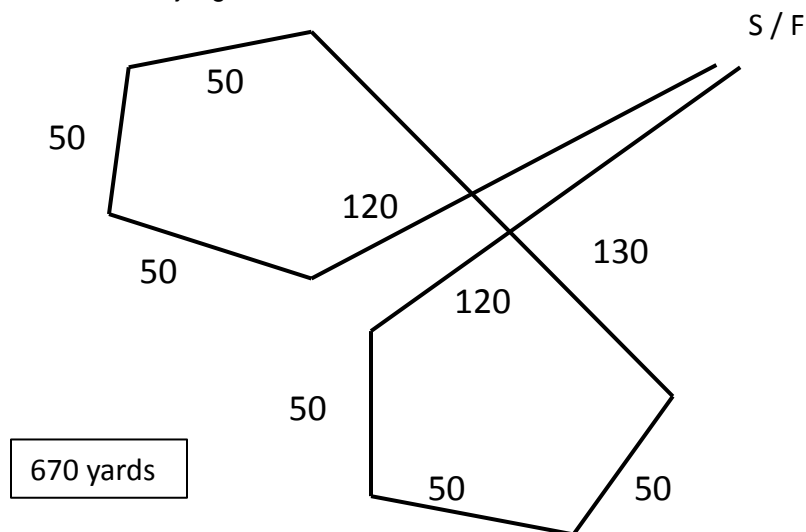

### **Basic information about the weekend:**

There will be a Port-a-John on site. Bring your own food, water and shade. No littering. Pick up after your dogs, and please haul your garbage off the field. There will be a fine for NOT leaving the field as you found it. Dry camping is available - NO hookups, NO open fires, and NO DUMPING.

USRCC welcomes spectators, but asks that all spectators and exhibitors adhere to ASFA and USRCC standards of conduct. Any spectator or exhibitor that behaves in an inappropriate manner will be asked to leave the trial site.

We will hold a potluck on the field Saturday Sep 2<sup>nd</sup> and a judges dinner in Fillmore Sunday Sep 3<sup>rd</sup>.

### **Directions to Onaqui Vista, Fillmore, UT :**

Take exit #167 on the north side of Fillmore. Head west, turn right onto the frontage road just before the Chevron. Head north on the frontage road for about 3 miles. On the left you will see an old tire hanging on the fence, turn left onto the road. Follow the road about 200 yards, turn right and follow the fence line to the field.

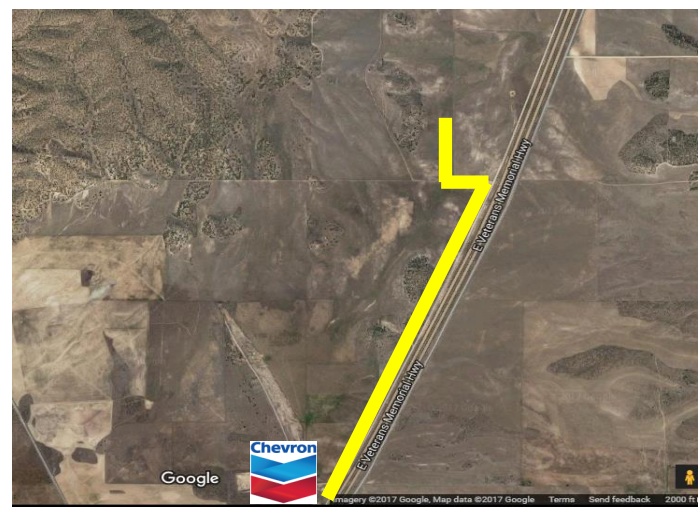

### **Hotels and Motels accepting dogs:**

#### **Best Western Paradise Inn & Resort**

905 N. Main St, Fillmore (435) 743-6895

#### **Comfort Inn and Suites**

940 S. Hwy 99, Fillmore (435) 743-4334

#### **Scipio Hotel**

230 W 400 N, Scipio (435) 758-9188

Rooms are limited, make your reservations early. Mention the USRCC Trial for rooms available to accommodate dogs.

#### **Wagons West RV Park**

Fillmore  
(435) 743-6188

#### **KOA Campground**

Fillmore  
(435) 743-4420

### **Veterinarian In Vicinity:**

Central Utah Animal Hospital  
1860 W 1500 S, Delta, UT 84624 (435) 864-5250  
Emergency (435) 979-4127

Go to [www.ASFA.org](http://www.ASFA.org) for the latest Rulebook, Policies, Contacts, Clubs, Trial Schedules, Trial Results & more.

## Utah Sighthound Racing &amp; Coursing Club

Monday September 4, 2017

Early entries close on August 30, 2017 at 5:00 pm

Fees: \$22 per dog; \$17 each additional dog, same owner

Day of Trial entries close September 4 at 8 am - Fee \$26/dog

Payable in US funds to USRCC

Mail to Faith Burnham 1604 South 1100 East Salt Lake City, UT 84105

Fee Paid \_\_\_\_\_ The Field Secretary cannot accept conditional, unsigned, incomplete or unpaid entries; please check your completed entry carefully.

Breed:	Call Name:		
Registered Name of Hound:			
<b>Stake:</b> <input type="checkbox"/> Open <input type="checkbox"/> FCH <input type="checkbox"/> Veteran <input type="checkbox"/> Single <input type="checkbox"/> Limited		Additional Stakes <input type="checkbox"/> Kennel <input type="checkbox"/> Breeder <input type="checkbox"/> Bench	
Registration Number: (please write in registering body before number)			
<input type="checkbox"/> If possible, please separate my hounds	Date of Birth:	Sex: <input type="checkbox"/> Dog <input type="checkbox"/> Bitch	
Name of actual owner(s):			
Address:		Phone:	
City:	State:	Zip:	
E-mail (Optional)		(Optional) Region of Residence:	
<input type="checkbox"/> Check if this is the first ASFA trial for this hound. Attach a Hound Certification or waiver if entered in Open, Veterans, Limited.			
<input type="checkbox"/> Check if this is a first-time entry, a copy of the official Registration of this hound must accompany this entry unless NGA.			
<input type="checkbox"/> Check if any information has changed since the last ASFA trial entry. Regarding _____			
<input type="checkbox"/> Check if this hound has been dismissed within the last 6 trials entered. Must be marked in order to qualify for a "clean" trial requirement.			

I CERTIFY that I am the actual owner of this dog, or that I am the duly authorized agent of the actual owner whose name I have entered above. In consideration of the acceptance of this entry and the opportunity to have this dog judged and to win prize money, ribbons, or trophies, I (we) agree to abide by the rules and regulations of the American Sighthound Field Association in effect at the time of this lure field trial, and by any additional rules and regulations appearing in the premium list for this lure field trial. I (we) agree that the club holding this lure field trial has the right to refuse this entry for cause, which the club shall deem to be sufficient. I (we) agree to hold this club, its members, directors, governors, officers, agents or other functionaries, any employees of the aforementioned parties and the owner(s) of the trial premises or grounds harmless from any claim for loss or injury which may be alleged to have been caused directly or indirectly to any person or thing by the act of this dog while in or upon the lure field trial premises or grounds or near any entrance thereto and I (we) personally assume all responsibility and liability for any such claim, and I (we) further agree to hold the aforementioned parties harmless from any claim loss of this dog by disappearance, theft damage or injury be caused or alleged to be caused by the negligence of the club or any of the aforementioned parties or by the negligence of any person or any other cause or causes. I (we) certify and represent that the dog entered is not a hazard to person or other dogs. This entry is submitted for acceptance of the forgoing representations and agreements

SIGNATURE of owner or his agent

duly authorized to make this entry \_\_\_\_\_

## Utah Sighthound Racing &amp; Coursing Club

Monday September 4, 2017

Early entries close on August 30, 2017 at 5:00 pm

Fees: \$22 per dog; \$17 each additional dog, same owner

Day of Trial entries close September 4 at 8 am - Fee \$26/dog

Payable in US funds to USRCC

Mail to Faith Burnham 1604 South 1100 East Salt Lake City, UT 84105

Fee Paid \_\_\_\_\_ The Field Secretary cannot accept conditional, unsigned, incomplete or unpaid entries; please check your completed entry carefully.

Breed:	Call Name:		
Registered Name of Hound:			
<b>Stake:</b> <input type="checkbox"/> Open <input type="checkbox"/> FCH <input type="checkbox"/> Veteran <input type="checkbox"/> Single <input type="checkbox"/> Limited		Additional Stakes <input type="checkbox"/> Kennel <input type="checkbox"/> Breeder <input type="checkbox"/> Bench	
Registration Number: (please write in registering body before number)			
<input type="checkbox"/> If possible, please separate my hounds	Date of Birth:	Sex: <input type="checkbox"/> Dog <input type="checkbox"/> Bitch	
Name of actual owner(s):			
Address:		Phone:	
City:	State:	Zip:	
E-mail (Optional)		(Optional) Region of Residence:	
<input type="checkbox"/> Check if this is the first ASFA trial for this hound. Attach a Hound Certification or waiver if entered in Open, Veterans, Limited.			
<input type="checkbox"/> Check if this is a first-time entry, a copy of the official Registration of this hound must accompany this entry unless NGA.			
<input type="checkbox"/> Check if any information has changed since the last ASFA trial entry. Regarding _____			
<input type="checkbox"/> Check if this hound has been dismissed within the last 6 trials entered. Must be marked in order to qualify for a "clean" trial requirement.			

I CERTIFY that I am the actual owner of this dog, or that I am the duly authorized agent of the actual owner whose name I have entered above. In consideration of the acceptance of this entry and the opportunity to have this dog judged and to win prize money, ribbons, or trophies, I (we) agree to abide by the rules and regulations of the American Sighthound Field Association in effect at the time of this lure field trial, and by any additional rules and regulations appearing in the premium list for this lure field trial. I (we) agree that the club holding this lure field trial has the right to refuse this entry for cause, which the club shall deem to be sufficient. I (we) agree to hold this club, its members, directors, governors, officers, agents or other functionaries, any employees of the aforementioned parties and the owner(s) of the trial premises or grounds harmless from any claim for loss or injury which may be alleged to have been caused directly or indirectly to any person or thing by the act of this dog while in or upon the lure field trial premises or grounds or near any entrance thereto and I (we) personally assume all responsibility and liability for any such claim, and I (we) further agree to hold the aforementioned parties harmless from any claim loss of this dog by disappearance, theft damage or injury be caused or alleged to be caused by the negligence of the club or any of the aforementioned parties or by the negligence of any person or any other cause or causes. I (we) certify and represent that the dog entered is not a hazard to person or other dogs. This entry is submitted for acceptance of the forgoing representations and agreements

SIGNATURE of owner or his agent

duly authorized to make this entry \_\_\_\_\_

# *Special Events!*

## *Windwalker Trophy*

USRCC members that paid their annual dues by January 31, 2017 are eligible to compete for this trophy. The highest scoring dog from each breed will run off at the end of the last ASFA trial of the year. The name of the winning dog and date will be engraved on the trophy annually. A prize and large rosettes will be awarded to the Best in Event Winner and the Reserve Best in Event Winner. The highest scoring dog from each breed will run off for these trophies at the end of the last AKC and ASFA trial of the year. The name of the winning dog and date will be engraved on the trophy annually. A prize and large rosettes will be awarded to the Best in Event Winner and the Reserve Best in Event Winner..

See USRCC website for additional information.